

Composite Inspection

Bond Testing C-Scan

NEW



- Honeycomb structure inspection
- C-scan display
- Drives up to eight frequencies
- User-friendly design

Bond Testing Reinvented

Eight Frequencies in the Same Scan



Bond Testing Improvements

- C-scan imagery.
- Can drive up to eight different frequencies at the same time.
- Dimensioning capabilities.
- Improved POD.
- Phase/Amplitude display mode



Important to Note

- Detection similar to that of the BondMaster® 1000e+ instrument, since the same probes are used.
- Designed to support pitch-catch probes.
- Two-axis encoding scanner is required to produce the C-scan.

Advanced Composite Inspection

Olympus is proud to launch our new bond testing OmniScan® solution—a big step forward in the field of composite inspection. Now, easy-to-read C-scan imagery is possible using a portable instrument. This OmniScan solution is ideally suited for disbond detection in honeycomb composite, as well as equally accurate delamination detection. Primarily designed for aerospace in-service inspection, this solution is also useful for the manufacturing sector, including the automotive and naval industries (e.g., for composite boat hulls).

Customers who already own an OmniScan® ECA or ECT module only need to order the standard BondMaster® probes (P14 and SPO-5629) and the BondMaster cable that are required to complete this solution.

Our customized MXB software has been developed especially for composite inspection; new features, such as the wizard and normalization, help to keep operation simple for the user.



Encoded system: any two-axis encoding scanner can be used to inspect a part. Olympus offers two options: the GLIDER™ scanner, which is well-suited for flat or slightly curved surfaces, and the WING™ scanner, which is specially designed for scanning curved parts (e.g., aircraft fuselages) and can even be used upside-down due to its Venturi vacuum-cup system. For more versatility, a handheld one-axis encoding scanner, equipped with an Indexer Clicker, is also compatible with this system.

Innovative C-Scan Display

Again, Olympus innovates by introducing a new way of displaying on-screen data. For each C-scan, the operator has two viewing options to choose from: the amplitude C-scan displays color variation based on the amplitude of the signal, regardless of the phase, which is ideal for clear and efficient disbond detection; or, the phase C-scan uses a 0° to 360° color palette to display changes in the phase angle, making it easy to distinguish between different types of indications, such as putty (repair) and delamination.

Phased C-scan, cursor over potting

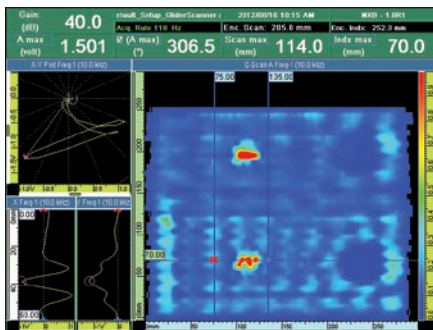
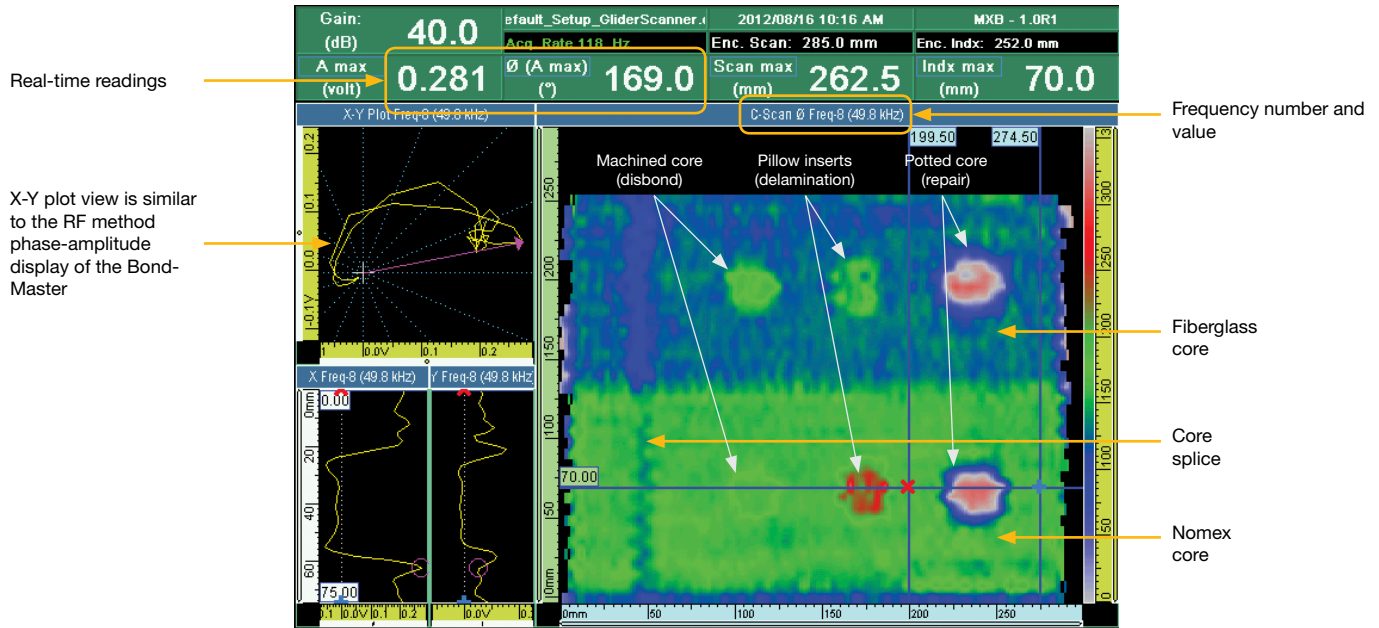

Low-frequency scan; amplitude C-scan cursor over disbond

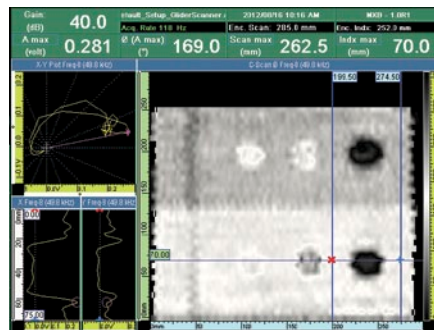

High-frequency scan; phase C-scan, different color palette

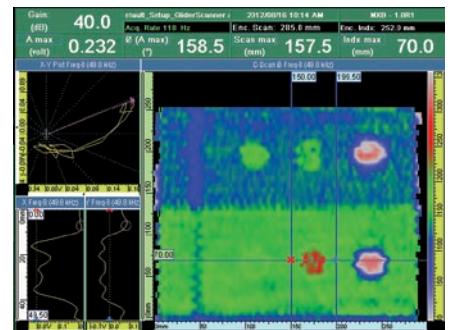

High-frequency scan; phase C-scan, cursor over delamination

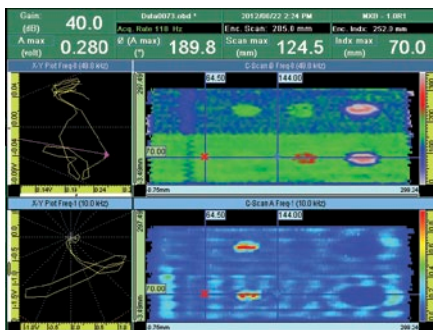

Two C-scan view

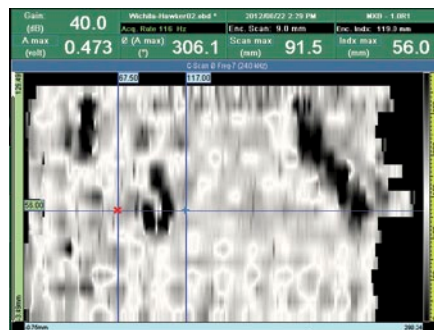

Full screen C-scan view

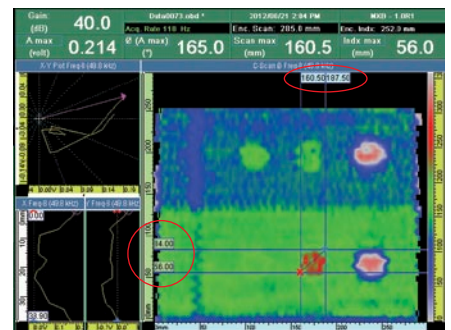

Flaw size estimation feature

Required Equipment

This solution is available in two different configurations, both requiring these standard components.

Standard components



OmniScan MX and ECA/ECT module

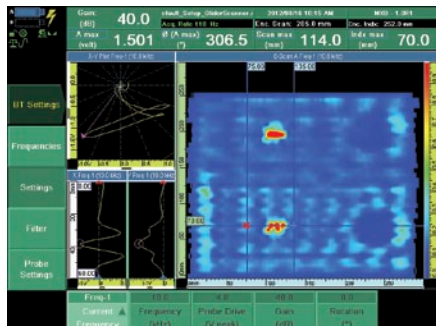

NEW MXB software



NEW BondMaster probe adaptor for OmniScan

Manual configuration **NEW**



HSB-01 handheld scanner

Semi-automated configuration



Two-axis scanner*



NEW
SPO-5629-
PHV probe with
ACIX1520 probe
holder



NEW
S-PC-P14 probe
with ACIX1519
probe holder

Ordering Information

Part number	U8 number	Description
OMNI-A-OBTC	U8779469	Bond Testing adaption kit for OmniScan ECA/ECT, adaptor, and MXB software
ACIX1519	U8780314	Probe holder and yoke required to attach the BondMaster P14 probe to the two-axis scanner
ACIX1520	U8780315	Probe holder and yoke required to attach the BondMaster SPO-5629 probe to the two-axis scanner
9323945	U8800601	S-PC-P14 probe: spring-loaded tips, 15 mm (0.59 in.) tip spacing, high voltage
9322184	U8010039	SPO-5629-PHV probe: spring-loaded tips, 13 mm (0.51 in.) tip spacing, high voltage
9117789	U8800058	SBM-CPM-P11: 11-pin to 11-pin cable, used with pitch-catch and MIA probes
HSB-01	U8270154	Bond Testing handheld scanner with cable, and encoder (S-PC-P14 probe NOT included)
HSB-SPCP14	U8270153	Bond Testing HSB-01 handheld scanner with S-PC-P14 probe, cable, and encoder

* Olympus GLIDER and WING Scanner can be used for the Semi-Automated configuration. Visit our website for more information.

www.olympus-ims.com

OLYMPUS

For enquiries - contact
www.olympus-ims.com/contact-us

OLYMPUS NDT INC.
48 Woerd Avenue, Waltham, MA 02453, USA, Tel.: (1) 781-419-3900
12569 Gulf Freeway, Houston, TX 77034, USA, Tel.: (1) 281-922-9300
OLYMPUS NDT CANADA INC.
505, boul. du Parc-Technologique, Québec (Québec) G1P 4S9, Tel.: (1) 418-872-1155
1109 78 Ave, Edmonton (Alberta) T6P 1L8

OLYMPUS NDT INC. is ISO 9001 and 14001 certified

*All specifications are subject to change without notice.

All brands are trademarks or registered trademarks of their respective owners and third party entities.

Copyright © 2013 by Olympus.

